Futuristic Edge

Trend Elements :

Digital Distortion - Glitch, Pixel, Fractal, Optical, Stripe, Holograph

AI-Fusion Forms - Neural, Circuit, Binary, Hybrid, Glitch-art, Abstraction

Hyper-Synthetic Surfaces - Chrome, Iridescent, Reflective, Glossy, Mesh, Neoprene

Tech-Integrated Textiles - Smart, 3D-printed, Memory, Foam, Recycled, Biotech

Modular Geometrics - Angular, Asymmetrical, Aerodynamic, Sculptural, Symmetry-break, Moulded

Light-Reactive Finishes - LED, Color-shifting, Mirrored, Transparent, Holographic, Sheer

Cyber Rebel Apparel - Oversized, Deconstructed, Anti-fashion, Techwear, Split-hem, Metallic

Tactile Futurism - Rubber, Acrylic, Polycarbonate, Nylon, Organza, Foam

Interactive Accessories - Modular, Zippered, Layered, Sculptural, Light-reactive, Statement










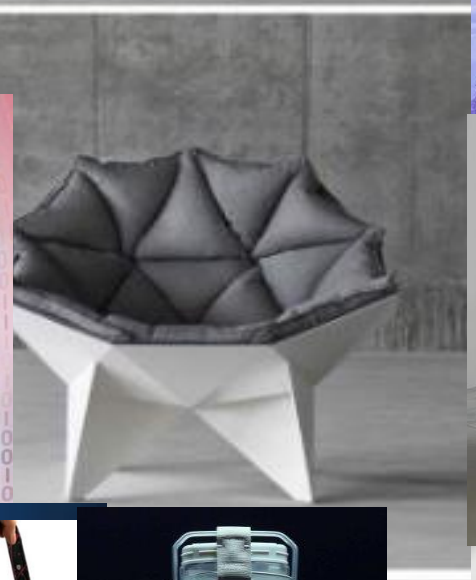

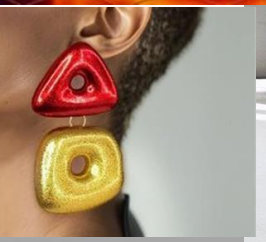

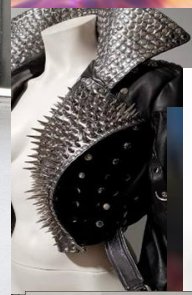
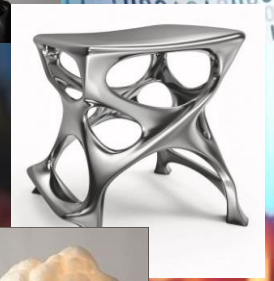













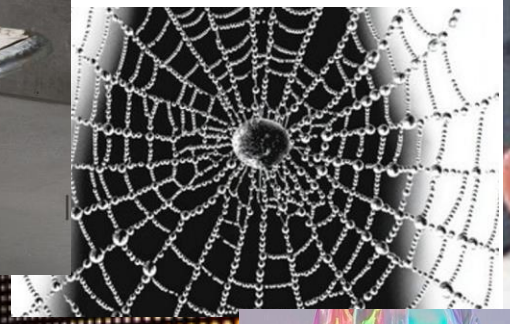




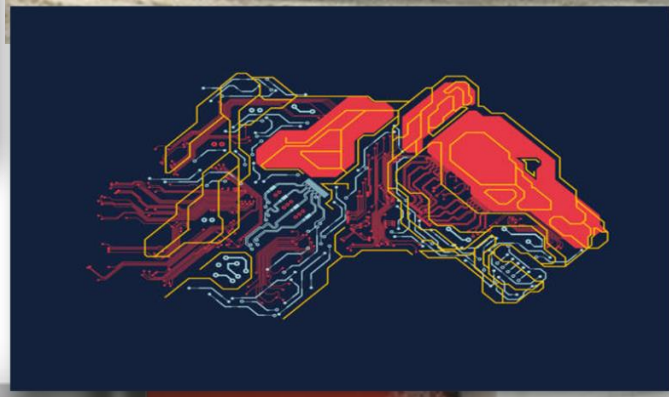
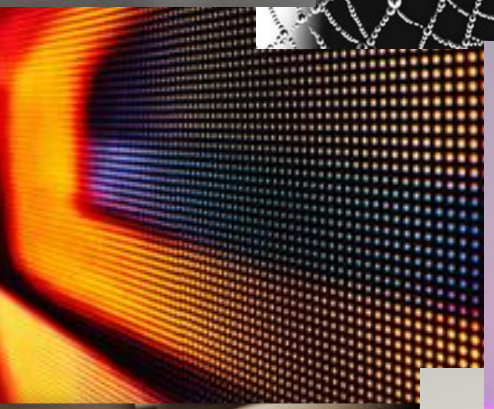







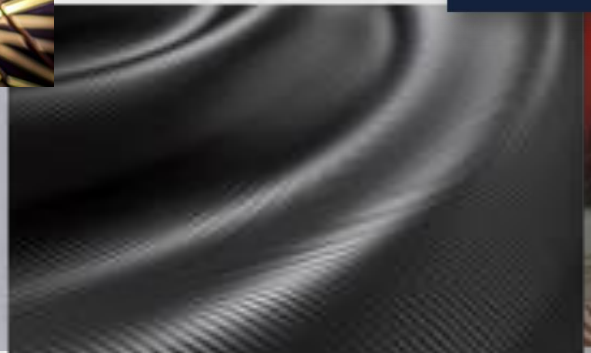




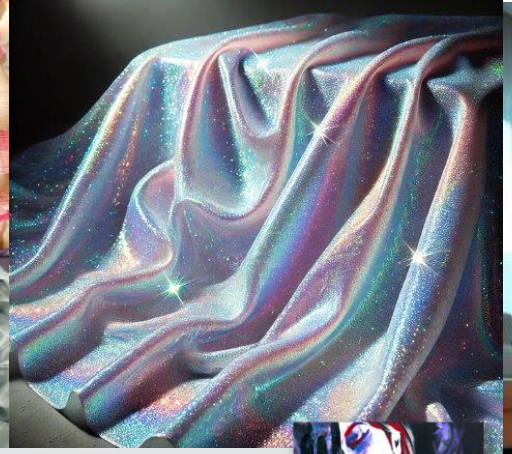







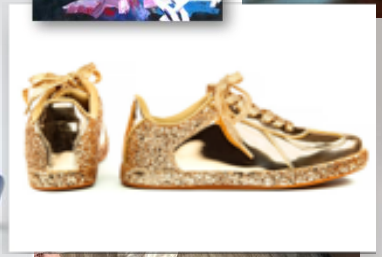




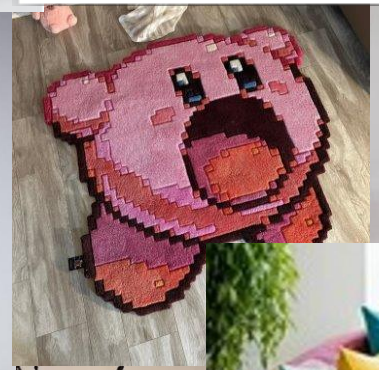






Color Palette

Pantone 19-4007 TCX: Anthracite
Pantone 18-1764 TCX: Hot Pink
Pantone 14-4811 TCX: Blue Glow
Pantone 13-0647 TCX: Illuminating Yellow
Pantone 14-0852 TCX: Cyber Yellow (Spectra Yellow is same as Cyber Yellow)
Pantone 18-4247 TCX: Electric Blue
Pantone 15-3930 TCX: Digital Lavender
Pantone 18-3949 TCX: Electric Blue Lemonade
Pantone 17-1464 TCX: Orange Popsicle
Pantone 17-2036 TCX: Digital Pink
Pantone 18-3908 TCX: Lunar Rock
Pantone 18-5005 TCX: Excalibur
Pantone 18-3949 TCX: Blue Iris
Pantone 17-1463 TCX: Flame Orange
Pantone 19-4052 TCX: Classic Blue
Pantone 18-1750 TCX: Pink Peacock
Pantone 16-1364 TCX: Orange Tiger
Pantone 17-2031 TCX: Fandango Pink

Additional 2028 Color Suggestion (if unlisted earlier)
To stay relevant for the digital future mood in 2028
Pantone 16-4535 TCX: *Blue Radiance* — a vivid, clean, electric aqua suitable for digital-futuristic, AI-enhanced palettes.

